

DUNHAM SURVEYING, S.C.  
SURVEYING & SUBDIVIDING  
DELAVER, WISCONSIN 53115

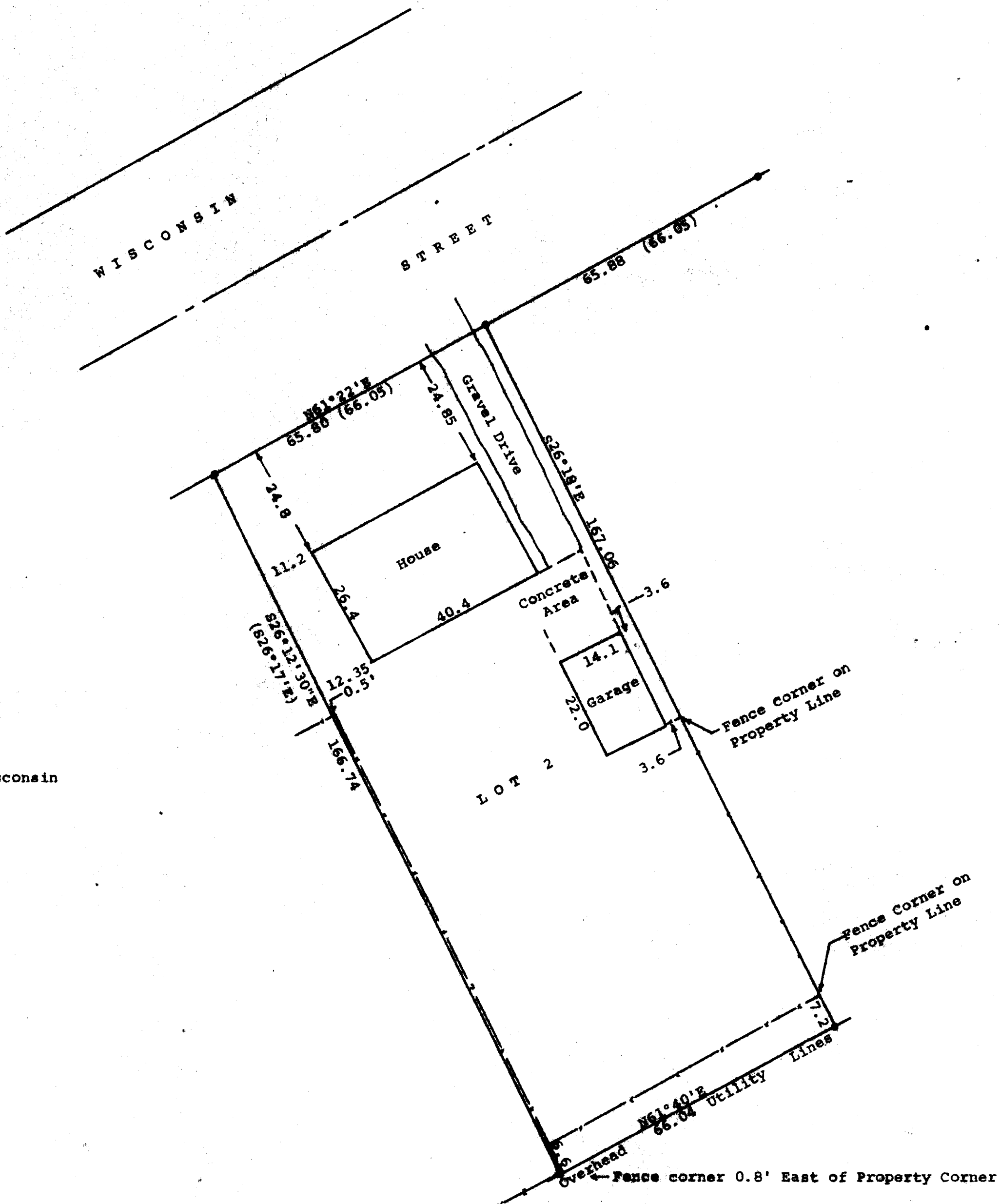

Scale - 1" = 20'  
e = 1" Iron Pipe Found  
(0.00) = Recorded distance and bearing  
--- = Fence Line

Bearings referenced to the southeast line of Wisconsin Street with the recorded bearing of N61°22'E  
Owner: Myrl McDonough  
1126 Wisconsin Street  
Delavan, WI 53115



STATE OF WISCONSIN) ss  
COUNTY OF WALWORTH)

I, George T. Dunham, Surveyor, certify that I have surveyed the property described as follows:

Lot 2, Block 1 in Sunny Side Subdivision, located in the Southwest 1/4 of the Northeast 1/4 of Section 17, T 2 N, R 16 E, City of Delavan, Walworth County, Wisconsin, subject to easements of record,

and that the map shown above is a true representation thereof and shows the size and location of the property, its exterior boundaries, the location of all visible structures, the dimensions of all principal buildings thereon, boundary fences, apparent easements, roadways and visible encroachments, if any, and that I have surveyed the property hereon described according to the official records, to the best of my knowledge and belief.

September 30, 1983

*George T. Dunham*  
George T. Dunham, Surveyor

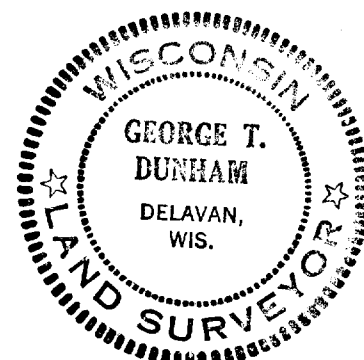

XSS-00002

2-672-D